

Misty

Alto I

177

Sub Tone

Tempo

p *mp*

2 **B**

mp *fp*

C 6 *Univ. Sub Tone*

p

D 6

E *mp*

f *p*

over

Alto I

F

2

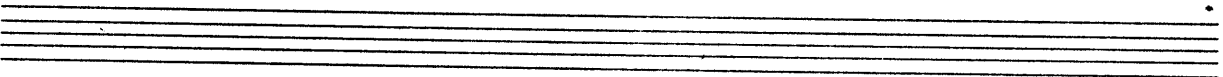
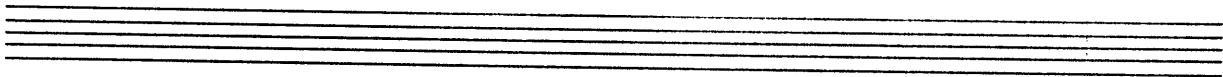
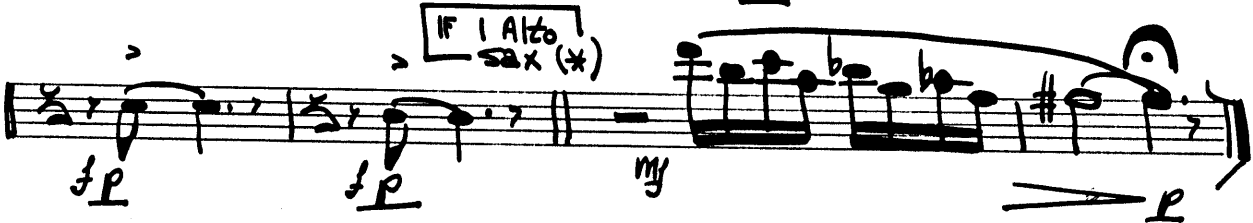

Andy Green

Misty

8/31/94

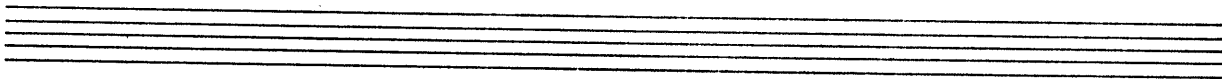

Misty

II Alto

177

Ballad

Sub Tone

Tempo

over

Alto II #2-432

F

2

by Eros

Alto

9/1/94

Misty

Tenor I

177

Sub Tone

A

pp

mp

B

pp

(III Trb) CUES

C (III Trb)

pp

Play Sub Tone Unison

D 3rd Trb

pp

PLAY

pp

p

sp

mp

over

I Tenor #2-432

E *Unis.*

F

Arby Enos

9/2/94

Misty

Misty

II Tenor

177

SubTone

II Tenor #2-

E *Una*

F

Arr. by Enos

Misty

9/2/94

Misty

Baritone

177

Bari #2-

Anby Enos

9/2/94

Misty

Misty

I Trpt

177

Flugel

2

A

Tempo

6

Una.

B

Trpt - Harmon

8

Flugel

3

Lead w/ Trbs

fp

sp

E

Trpt

F

6

Quick Harmon

8/31/94

Arr. by Enos

2nd TRUMPET

Misty

Solo Showcase

Valve Trb

Flugel

177

Valve Trb / or Trpt

Stand Solo As Is

freely

F

BbMaj7 Bbm7 Eb7(b9) FMaj7 D- (3) G- G7

FMaj7 Gm7 FM7 Gm7(9) Gb7(+9)

F6 FMaj7 FMaj7(+13)

(SAX'S)

Misty

III Tpt

177

To Flugel

2

A

Tempo

6

Uniso

B

To Tpt

Harmon

8

C

mp

To Flugel

Soli Lead

E

No lead

F

To Tpt

6

Quick To Harmon

mp

9/2/94

Arr by Enos

Misty

IV Trpt

Flugel

2

A

tempo

6

Una

Flugel 2

Misty

177

I Trb

- Staff 4:** Continues the melodic line with slurs and triplets.
- Staff 6:** Continues the melodic line with slurs and triplets.
- Staff 9:** Continues the melodic line with slurs and triplets.

Dynamic markings include *p*, *mp*, *mf*, *fp*, and *f*. A tempo marking "(tempo)" is present above the first measure of the second staff.

I Trb #2-

Linky Evans

9/1/94

Misty

Misty

II Trb

177

II Trb #2-432

Soli w Flugel

2nd Tenor

Play

An by Enos

Misty

9/1/94

Misty

III Trb

177

A 5

B 6

C

D

E

p *mp* *f* *fp* *mp* *fp* *mp* *fp* *mp* *fp* *f* *p*

over

III Trb #2-432

F

6

Play E4 IF No 4th TrB

fp *fp* *mp*

Am by Enos

Misty

9/2/94

Misty

IV Trb

177

Soft As Poss.

over

IV Trb #2-432

Am by Eric

Misty

9/2/94

PIANO

Misty

G / P

177

over

C/P#2-432

Am by Ernie

Misty

Bass

177

Bb's

A D Eb Bb- Eb7 AbMaj7

Ab-^f Db7 Eb C- F- Bb7 G Db C F7(9) Bb7

B D7(+9) Eb Bb- A9 Ab Abmiz Db9

Eb C- F- Bb7 A Ab G F E Eb

C Bbmiz_{Eb} Bb-_{Eb} Eb7 Ab A7(+9) Ab Db c Bb

A mi A-_D D7(13) F9 Bb (Ped)

D Eb ^E/_{Bb} Eb Bb- Eb7 Ab Ab F- Ab Db9

Eb Db C- F- Bb7 EMaj7 Bb Eb

Over

Bass # 2-

E Bbm_i Eb's Bbm_i(f5) Eb7 AbMaj7 Bb- C- Eb D Db C Bb

Am_i7 (11) D₁₃ F₁₃ Bb B Bb A E Bb A Ab A Bb

F D7 Eb Bb- Eb7 Ab Ab- Db7

Eb C- F- Bb7/Ab Eb C7(b9)

Fm7(9) Bb7(b9) Eb SAXS Eb

Am by Eric

Musky

9/2/94

Misty

Drums

177

Mallets ON
Large Cym

Brushes Tempo (Very Smooth)

Section A: Musical notation with notes, rests, and dynamics (p, mp, mf, mp). Includes a '6' and a 'B' box.

Section C: Labeled 'Bridge', includes '6' and 'stx' notation. Musical notation with notes and rests.

Section D: Musical notation with notes, rests, and dynamics (mp). Includes a '5' and '3' notation.

Section E: Labeled 'Bridge', includes 'mp' and '3' notation. Musical notation with notes and rests.

Section F: Labeled 'time 6', includes '3' notation. Musical notation with notes and rests.

GUITAR

Misty

G / P

177

Chord progressions and markings include:

- Section A: $E7(+9)$, Bb , A , $D7(+9)$, $EbMaj7$, $Bbm7(9)$, $Eb9(13)$
- Section B: $D7(+9)$, $EbMaj7$, $Bbm7(9)$, $A7(+9)$
- Section C: $Bbm7$, $Bbmi(11)$, $Bbmi7$, $Eb7(b9)$
- Section D: $Ebm7$, $Eb7(b9)$, $Bbmi9$, $Eb9(13)$

Other markings include $(G7(13))$, $(C7(+9))$, $(F7(13))$, $(Bb7(+9))$, $(Am7(b5))$, $(Abm7)$, $(Gm7(b5))$, $(Em7)$, $(Ebm7)$, $(Am7(11))$, $F7(13)$, $Bb7(b9)$, mp , $Ebm7$, $Dbm7$, $Cmi7$, $Fmi7$, $Bb7(b9)$.

over

G/P#2-432

Am by Ernie